



PATIENT PRESENTING CLINICAL SIGNS

Oreo Bieber History: Anemic (10%), increased to 23% post transfusion.

SPECIES Physical Examination: N/A.

Feline Urinalysis: N/A.

CBC: N/A.

BREED Serum Biochemistry: N/A.

DSH Radiographic Findings: N/A.

SEX

MN

AGE

9 years

WEIGHT

Normal trigone area, proximal urethra (0.3 cm), and iliac blood vessels.

Normal iliac lymph nodes. Ureters not visualized.

INTERPRETED BY

Remo Lobetti, BVSc,
MMedVet (Med), PhD, Dipl.
ECVIM

Normal renal size (left 4 cm, right 4.1 cm), echogenic appearance, cortico-medullary differentiation, pelvis, and capsule.

Reproductive System

N/A.

IMAGING PERFORMED BY

Sonya Myers, DVM

Adrenal Glands

Normal shape, echogenic appearance, size, and position. Left 0.35 cm, right 0.45 cm.

HOSPITAL NAME

Oviedo Veterinary Care and
Emergency

Spleen

Enlarged (1.1 cm) with a coarse and hypoechogenic appearance. Smooth homogenous parenchyma, smooth curvi-linear capsule, and normal vasculature. No evidence of inflammatory, neoplastic, infarction, or infiltrative changes noted

REFERRING VET

Dr Rowell

Liver

Enlarged with rounded edges, diffuse hypoechogenic appearance, and prominent portal markings. No nodules or masses evident. Full gall bladder containing small amount of adherent hyperechogenic sediment. Normal thickness and echogenic appearance of the gall bladder wall. Normal bile duct (0.2 cm).

INVOICE

303049

Gastrointestinal

DATE

6/21/22

Normal appearance of the stomach, duodenum, small intestine, ileo-cecal junction, and colon with no loss of layering, normal wall thickness (duodenum 0.17 cm, jejunum 0.18 cm) and peristaltic activity, and no distension of the lumen.



PATIENT *Pancreas*

Oreo Bieber Enlarged and irregular with a hypoechogenic appearance of the left lobe and a hyperechogenic appearance of the right lobe. Normal echogenic appearance of the mesentery and fat surrounding the pancreas.

SPECIES

Feline *Free Abdomen*

BREED

Normal mesenteric lymph nodes (0.3 x 2 cm).
Small amount of ascites.

DSH

SEX

MN

AGE

9 years

WEIGHT

ULTRASONOGRAPHIC FINDINGS

Primary Findings:

- Splenic pathology.
- Hepatopathy.
- Pancreatitis.
- Ascites.

Secondary Findings:

- Gall and urinary bladder sediment.

INTERPRETED BY

Remo Lobetti, BVSc,
MMedVet (Med), PhD, Dipl.
ECVIM

INTERPRETATION OF THE FINDINGS & FURTHER RECOMMENDATIONS

Etiologies for the splenic pathology would be reactive, hyperplasia, splenitis, and infiltrative neoplasia.

IMAGING PERFORMED BY

Sonya Myers, DVM

Etiologies for the hepatopathy would be reactive, vacuolar, cholangio-hepatitis complex, granulomatous disease, and infiltrative neoplasia.

HOSPITAL NAME

The appearance of the pancreas is typical for chronic-active pancreatitis.

Oviedo Veterinary Care and
Emergency

The most likely etiology for the ascites would be secondary to the pancreatitis.

REFERRING VET

Dr Rowell

Further assessment would be urinalysis, CBC, serum biochemistry, FIV/FelV assay, fPL/PSL assay, FNA cytology of the liver and spleen, and PCR for hemoplasmosis.

Specific therapy would need to be based on an etiological diagnosis.

INVOICE

303049

DATE

6/21/22



PATIENT

Oreo Bieber

SPECIES

Feline

BREED

DSH

SEX

MN

AGE

9 years

WEIGHT

IMAGES

Spleen



Liver

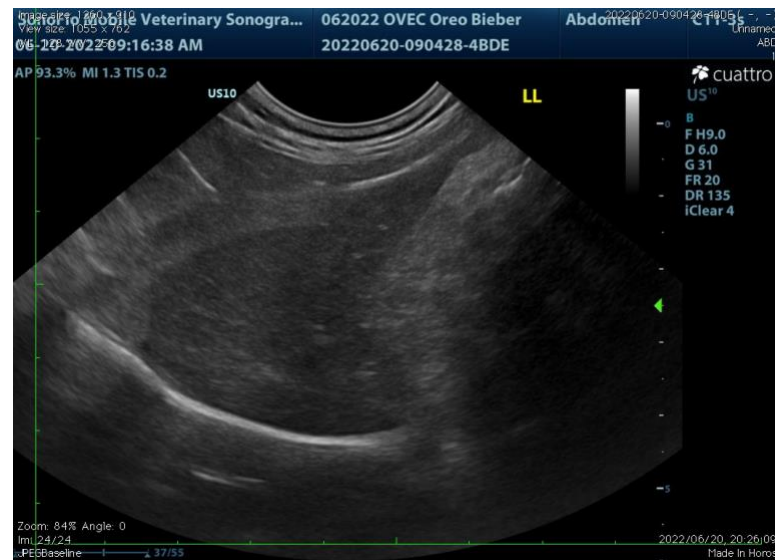

INTERPRETED BY

Remo Lobetti, BVSc,
 MMedVet (Med), PhD, Dipl.
 ECVIM

IMAGING PERFORMED BY

Sonya Myers, DVM

HOSPITAL NAME

Oviedo Veterinary Care and
 Emergency

REFERRING VET

Dr Rowell

INVOICE

303049

DATE

6/21/22



PATIENT Right pancreas

Oreo Bieber

SPECIES

Feline

BREED

DSH

SEX

MN

AGE

9 years

WEIGHT



Left pancreas

INTERPRETED BY

Remo Lobetti, BVSc,
 MMedVet (Med), PhD, Dipl.
 ECVIM

IMAGING PERFORMED BY

Sonya Myers, DVM

HOSPITAL NAME

Oviedo Veterinary Care and
 Emergency

REFERRING VET

Dr Rowell



INVOICE

303049

DATE

6/21/22

The information and recommendations provided are based on the images presented by the referring veterinarian. No evaluation can be communicated regarding pathology that was not visible in the image/video clips provided.

Thank you for this referral. If the clinical or image interpretation does not parallel your findings or if I can be of any further assistance, please contact me.

Remo Lobetti, BVSc, MMedVet (Med), PhD, Dipl. ECVIM (Internal Medicine)
rlobetti@mweb.co.za